

Mess Hall

Be A Part Of History

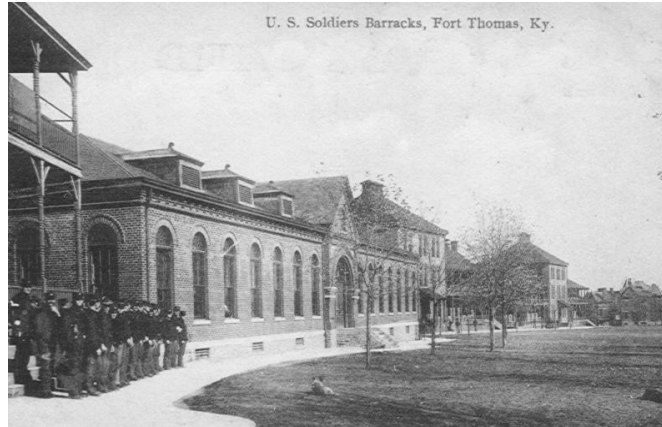

**CITY OF FORT
THOMAS, KENTUCKY
130 N. FORT THOMAS
AVENUE
FORT THOMAS, KY
41075**

E-mail or call: 859-441-1055

Direct: 859-572-1202

**Melissa Beckett:
mbeckett@ftthomas.org**

1890'S ENTRANCE TO THE FORT

*HELP THE CITY OF FORT
THOMAS RENAISSANCE
PRESERVE OUR HISTORY FOR
OUR RESIDENTS AND
CHILDREN!*



BUY A PIECE OF THE WALK

CITY OF FORT THOMAS,
KENTUCKY
130 N. FORT THOMAS
AVENUE
FORT THOMAS, KY 41075

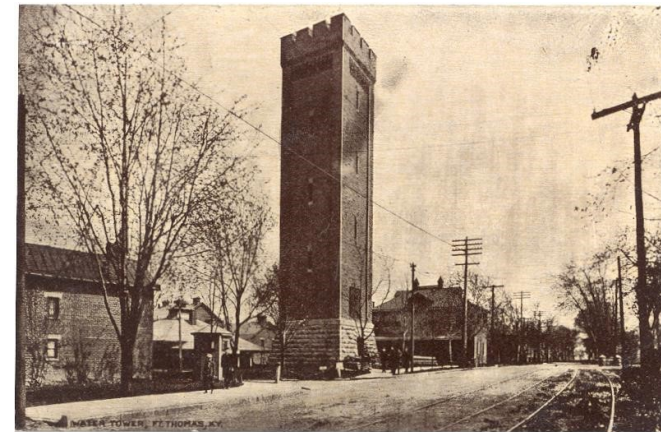

*Melissa Beckett, City Clerk
mbeckett@ftthomas.org*

Phone: 859-572-1202

Be A Part of History

Fort Thomas Renaissance is picking up where the Heritage League left off to create a larger, all-encompassing museum for the City of Fort Thomas and the Fort.

This museum will be accessible to the public and more useful for group tours and classes.

Please help support our project by purchasing an inscribed brick. These bricks make great gifts! Commemorate a person, an inductee, a veteran, a family, a special event, a business, or an organization.

The bricks will be placed in the brick walkway in front of the Community Center (Old Mess Hall) in Tower Park.

WHERE:

A COMMEMORATIVE BRICK WALKWAY AND MEMORIAL AREA IN FRONT OF THE COMMUNITY CENTER/MESS HALL.

WHY:

TO HELP WITH DAY TO DAY OPERATIONS OF OUR MILITARY MUSEUM AND CREATE A HISTORICAL WALKING TRAIL.

BRICKS:

EACH BRICK IS 4" X 8" AND HAS 3 LINES OF INSCRIPTION WITH 13 CHARACTERS MAXIMUM PER LINE, INCLUDING SPACES AND PUNCTUATION.

BRICK SAMPLE INSCRIPTIONS:

JOE MURPHY
WWII ARMY
1941-1945

IN MEMORY
KAY SMITH
1925-1987

THE MILLERS
TOM—BETH
JANE AND SUE

Make checks payable to: *City of Fort Thomas*
Print Individual Name or Family Name - Use
Capital Letters (leave blank spaces between names)

Brick(s) @ \$40.00 each: _____ Total

Purchaser's Name: _____
Street Address: _____
City, State, Zip: _____
Phone #: _____
Email Address: _____

--	--	--	--	--	--	--	--	--	--	--	--	--	--	--	--

PLEASE NOTE: THE CITY INSTALLS THESE BRICKS IN FALL AND SPRING. THE FALL DEADLINE IS OCTOBER 1ST AND THE SPRING DEADLINE IS MAY 1ST. IF WE RECEIVE AN ORDER AFTER THESE DEADLINES THE BRICK WILL NOT BE INSTALLED UNTIL THE NEXT INSTALLATION SEASON.